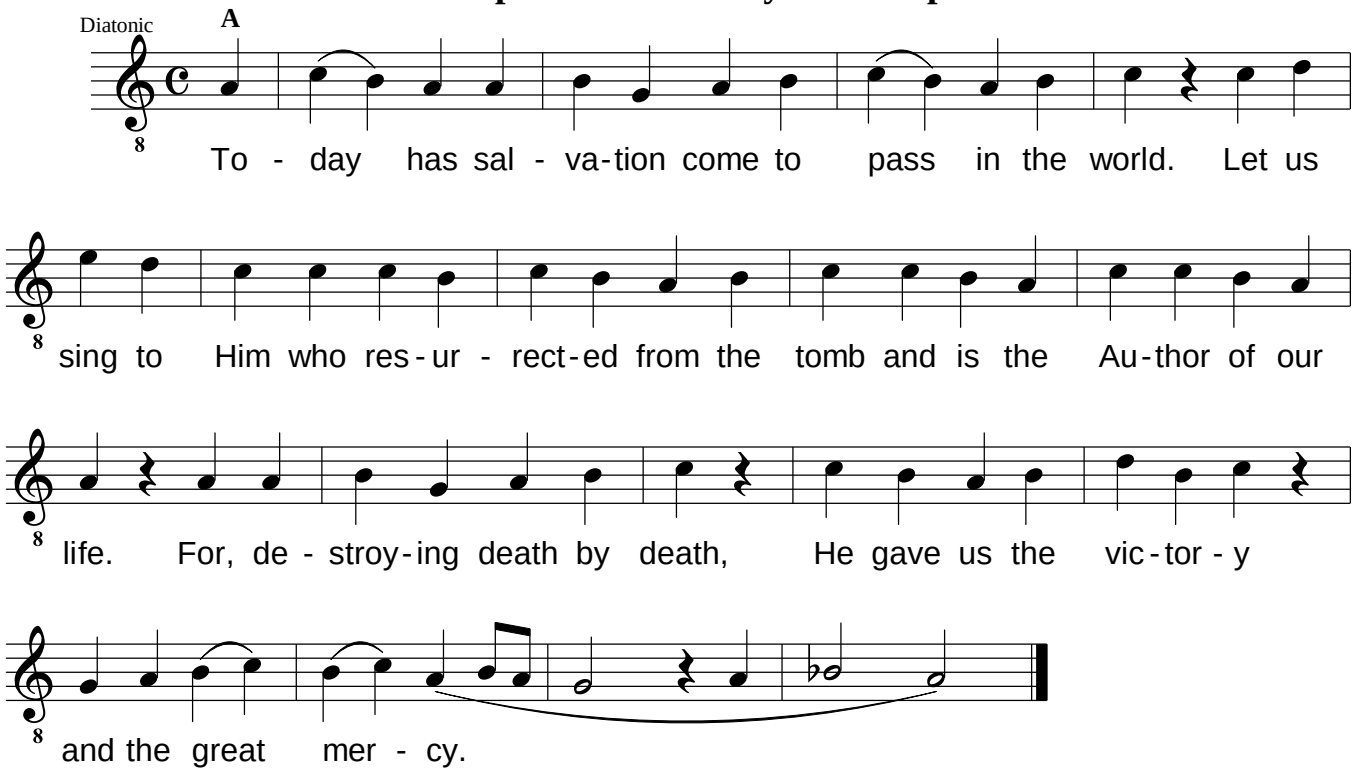Or: Troparion on Sundays. Mode pl. 1. *Ke=A.*